

County of Charleston

COMPREHENSIVE PLAN

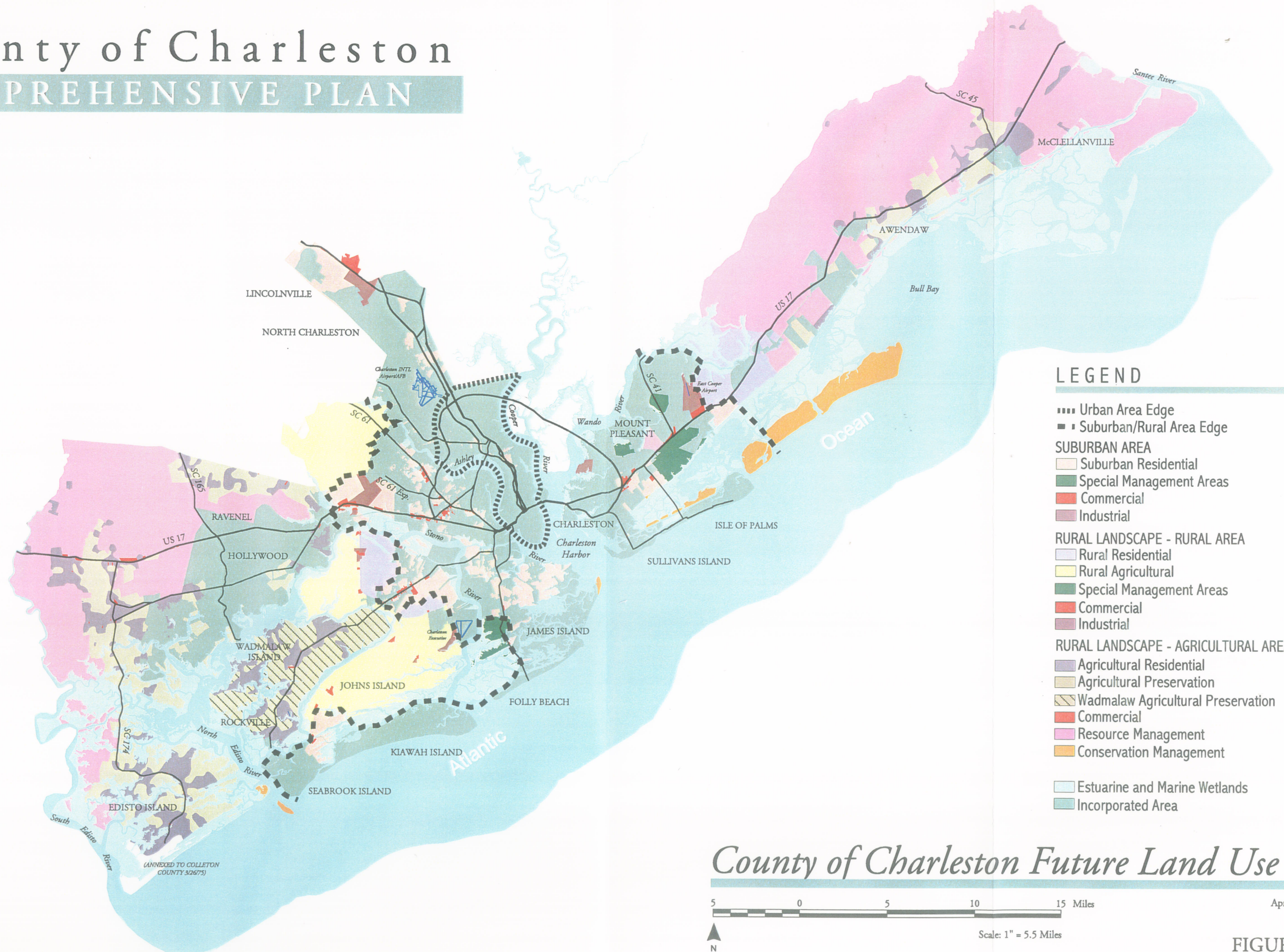

LEGEND

- Urban Area Edge
- Suburban/Rural Area Edge
- SUBURBAN AREA
 - Suburban Residential
 - Special Management Areas
 - Commercial
 - Industrial
- RURAL LANDSCAPE - RURAL AREA
 - Rural Residential
 - Rural Agricultural
 - Special Management Areas
 - Commercial
 - Industrial
- RURAL LANDSCAPE - AGRICULTURAL AREA
 - Agricultural Residential
 - Agricultural Preservation
 - Wadmalaw Agricultural Preservation
 - Commercial
 - Resource Management
 - Conservation Management
- Estuarine and Marine Wetlands
- Incorporated Area

County of Charleston Future Land Use



April, 1999

FIGURE 3.2.7

MAP 3.1.4: FUTURE LAND USE

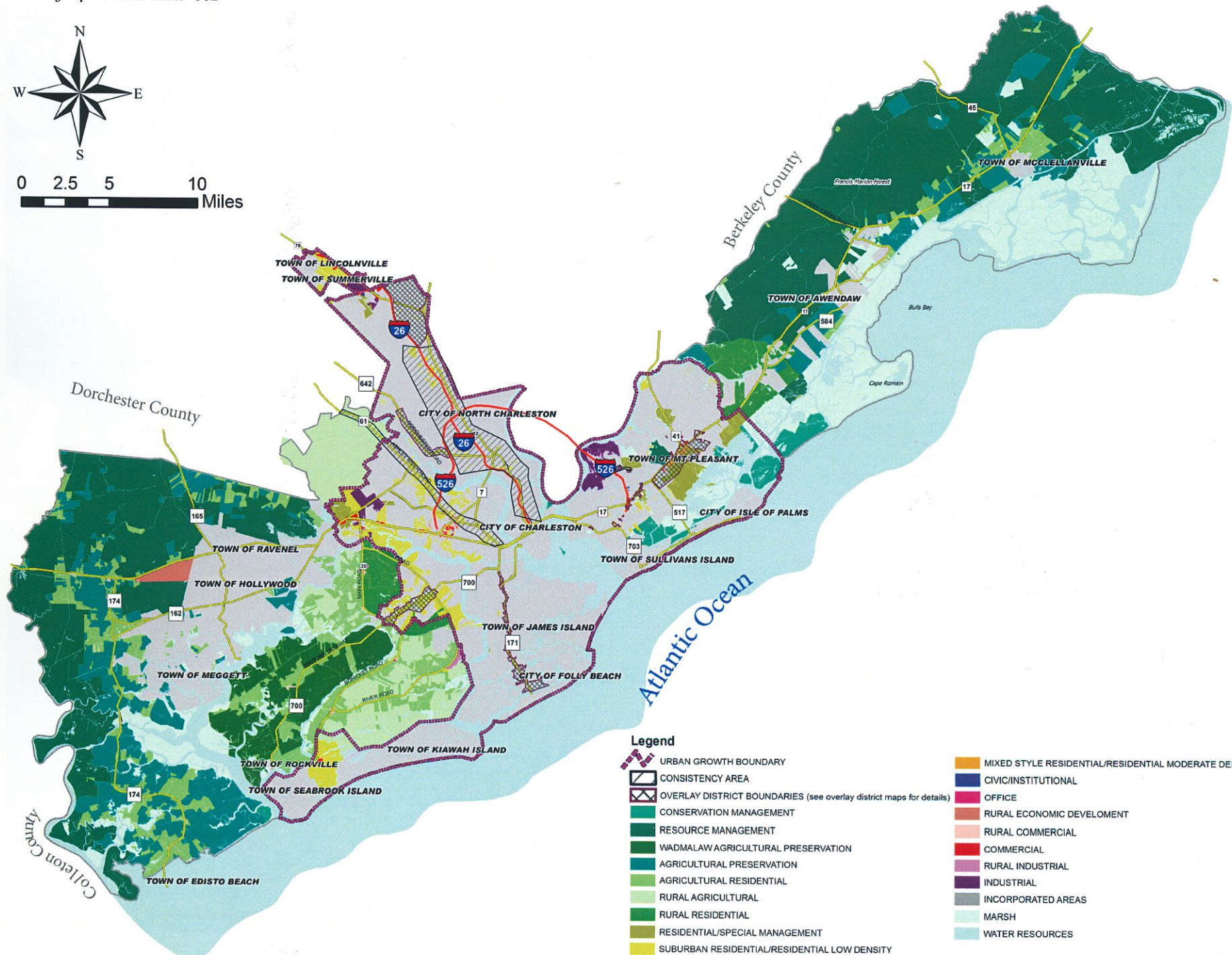
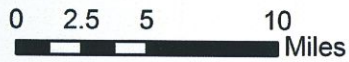
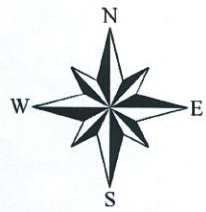

Legend

- URBAN GROWTH BOUNDARY
- CONSISTENCY AREA
- OVERLAY DISTRICT BOUNDARIES (see overlay district maps for details)
- CONSERVATION MANAGEMENT
- RESOURCE MANAGEMENT
- WADMALAW AGRICULTURAL PRESERVATION
- AGRICULTURAL PRESERVATION
- AGRICULTURAL RESIDENTIAL
- RURAL AGRICULTURAL
- RURAL RESIDENTIAL
- RESIDENTIAL/SPECIAL MANAGEMENT
- SUBURBAN RESIDENTIAL/RESIDENTIAL LOW DENSITY
- MIXED STYLE RESIDENTIAL/RESIDENTIAL MODERATE DENSITY
- CIVIC/INSTITUTIONAL
- OFFICE
- RURAL ECONOMIC DEVELOPMENT
- RURAL COMMERCIAL
- COMMERCIAL
- RURAL INDUSTRIAL
- INDUSTRIAL
- INCORPORATED AREAS
- MARSH
- WATER RESOURCES

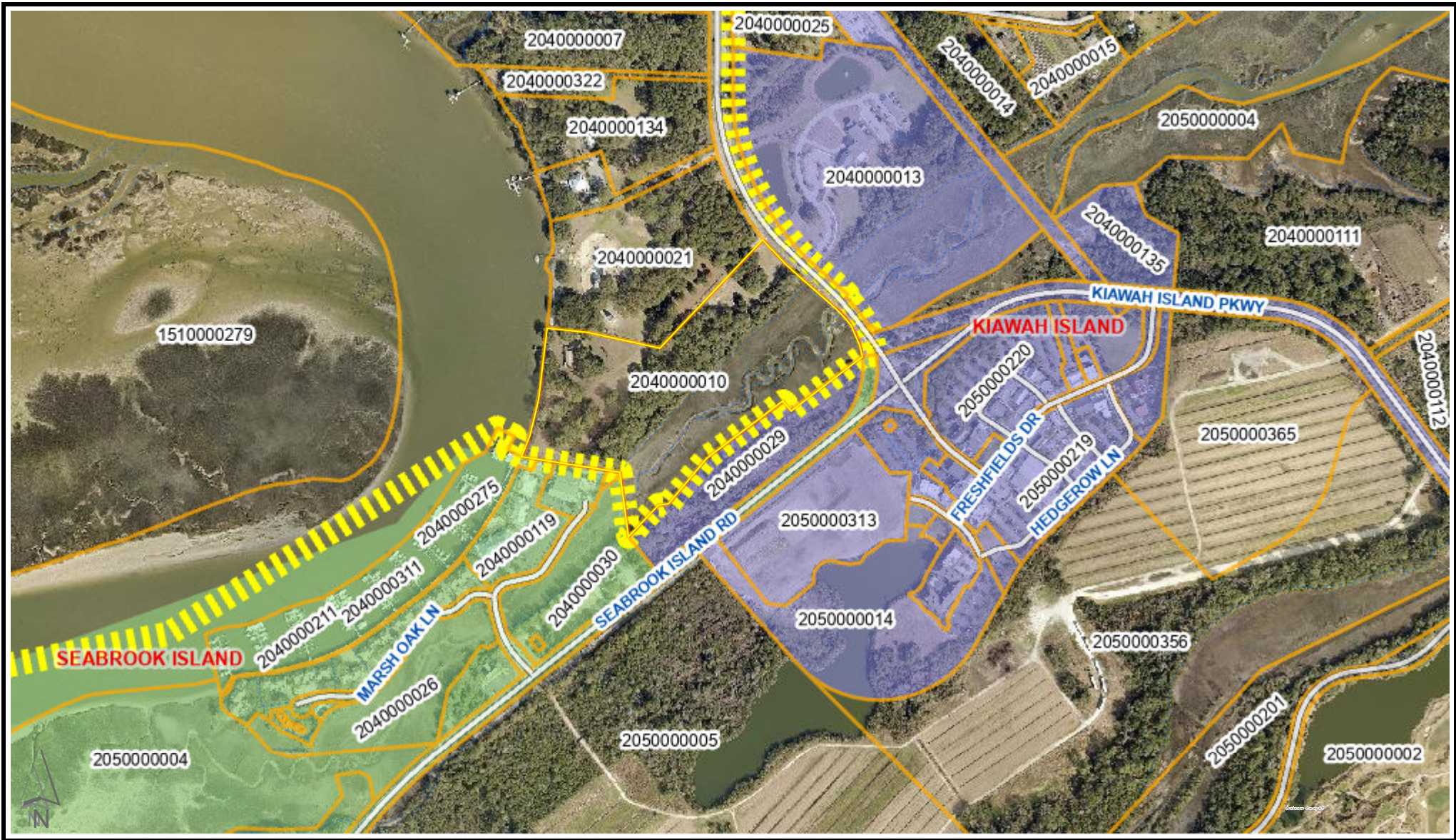

Charleston County UGB Exhibit

PID: 2040000010

CHARLESTON

OWNER1: BOHICKET CREEK INVESTORS LLC

PLAT BOOK PAGE: EB-828

DEED BOOK PAGE: 0986-357

Jurisdiction: COUNTY OF

Note: The Charleston County makes every effort possible to produce the most accurate information. The layers contained in the map service are for information purposes only. The Charleston County makes no warranty, express or implied, nor any guaranty as to the content, sequence, accuracy, timeliness or completeness of any of the information provided. The County explicitly disclaims all representations and warranties. The reader agrees to hold harmless the Charleston County for any cause of action and costs associated with any causes of action which may arise as a consequence of the County providing this information.

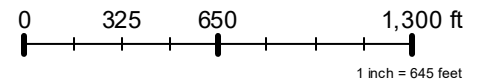

Author: Charleston County SC
Date: 8/14/2023